

PHOTOGRAPHS

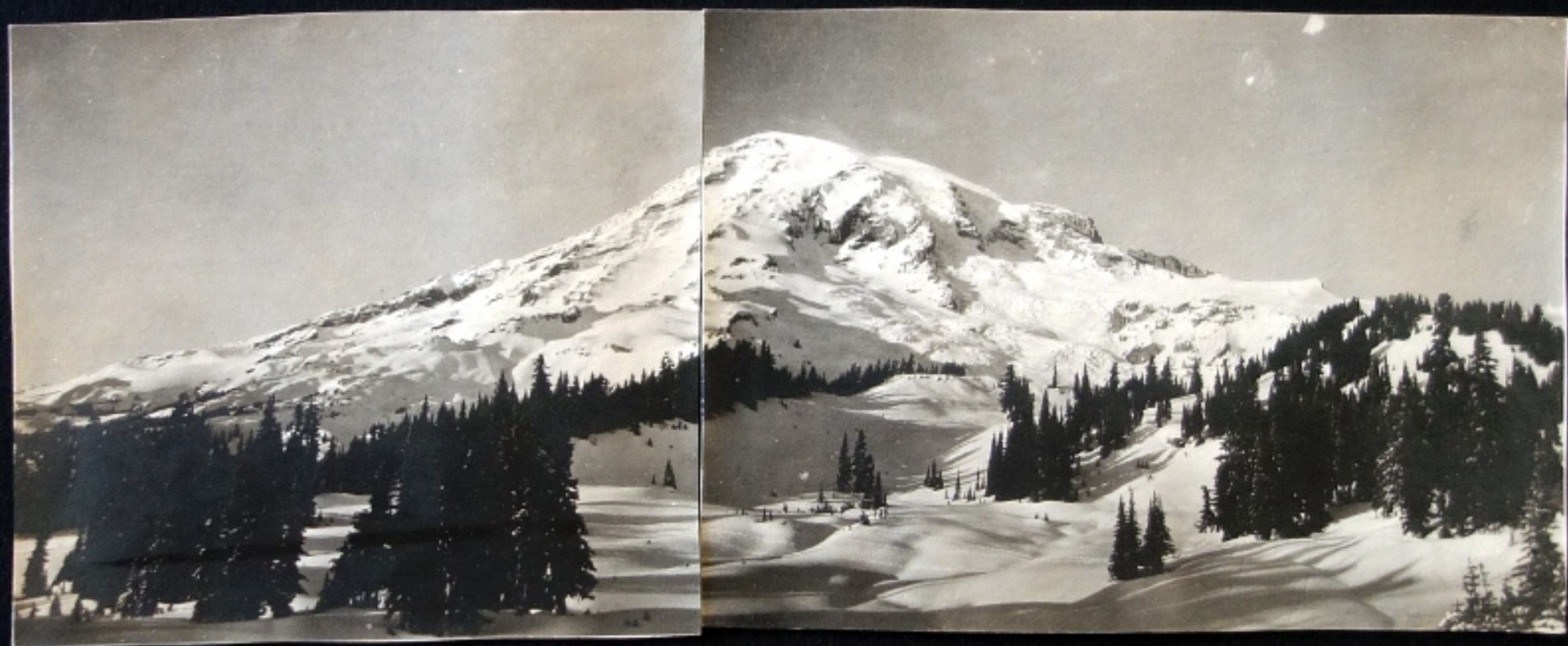

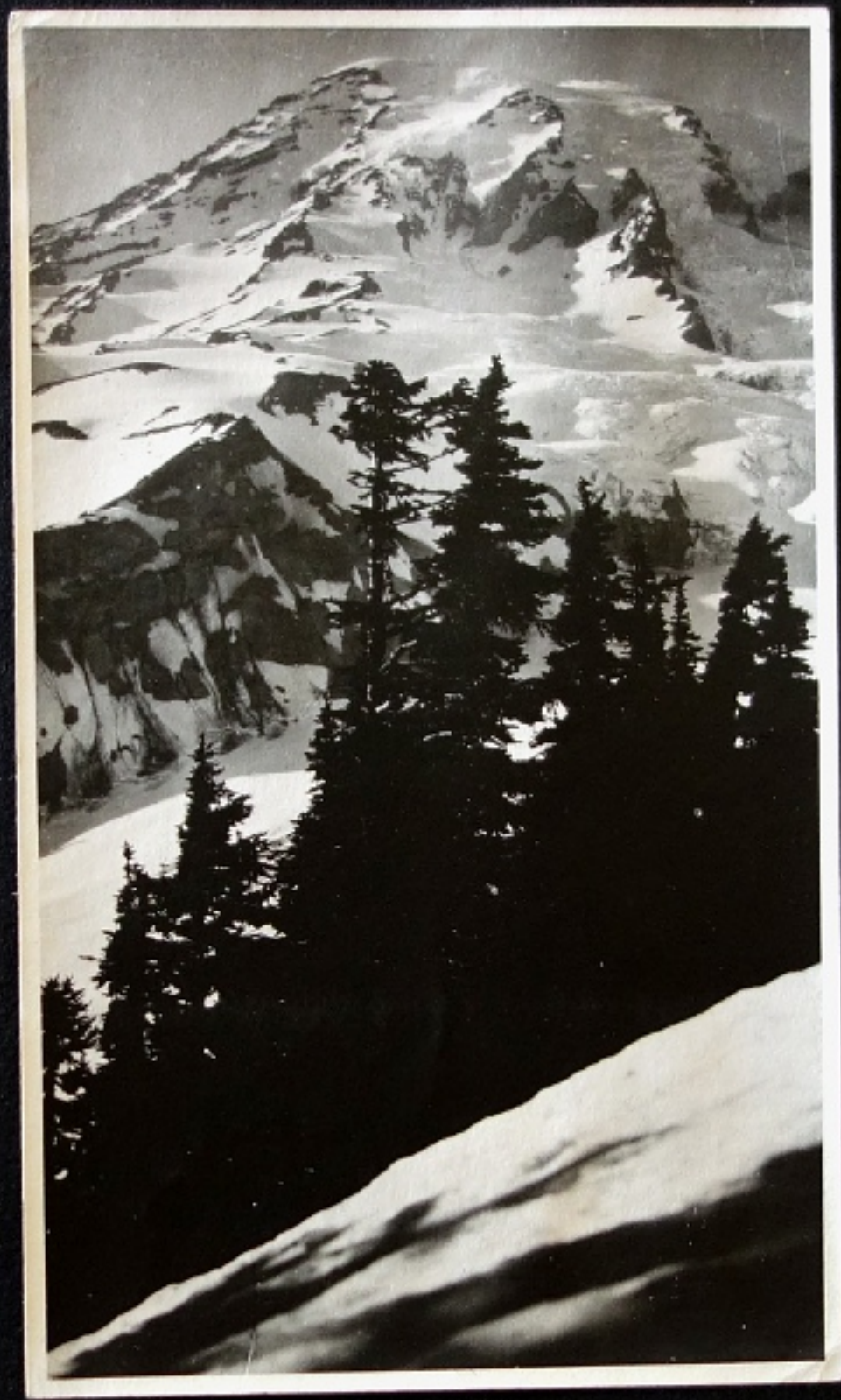





Decorations Day May 30 1920
Lodge



The King





July 4th 1920 Lodge



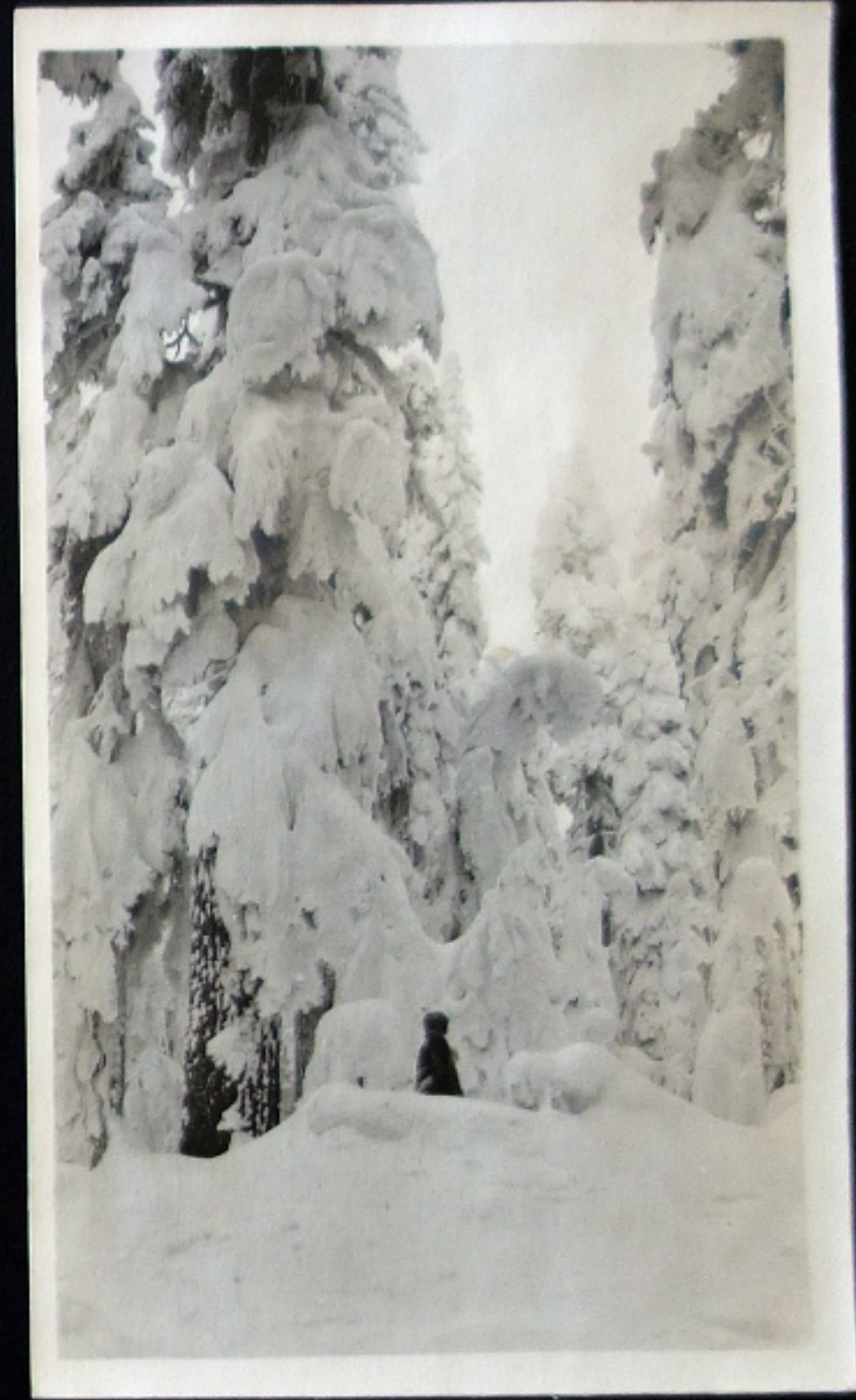



OLYMPIC OUTING 1920.







Sentinal



Clay Wood



Pack train Rosewallips.



Grub line in the Nosewallips.



— Packing into Anderson. —



Anderson. From Claywood.



Elwah Snow Finger.

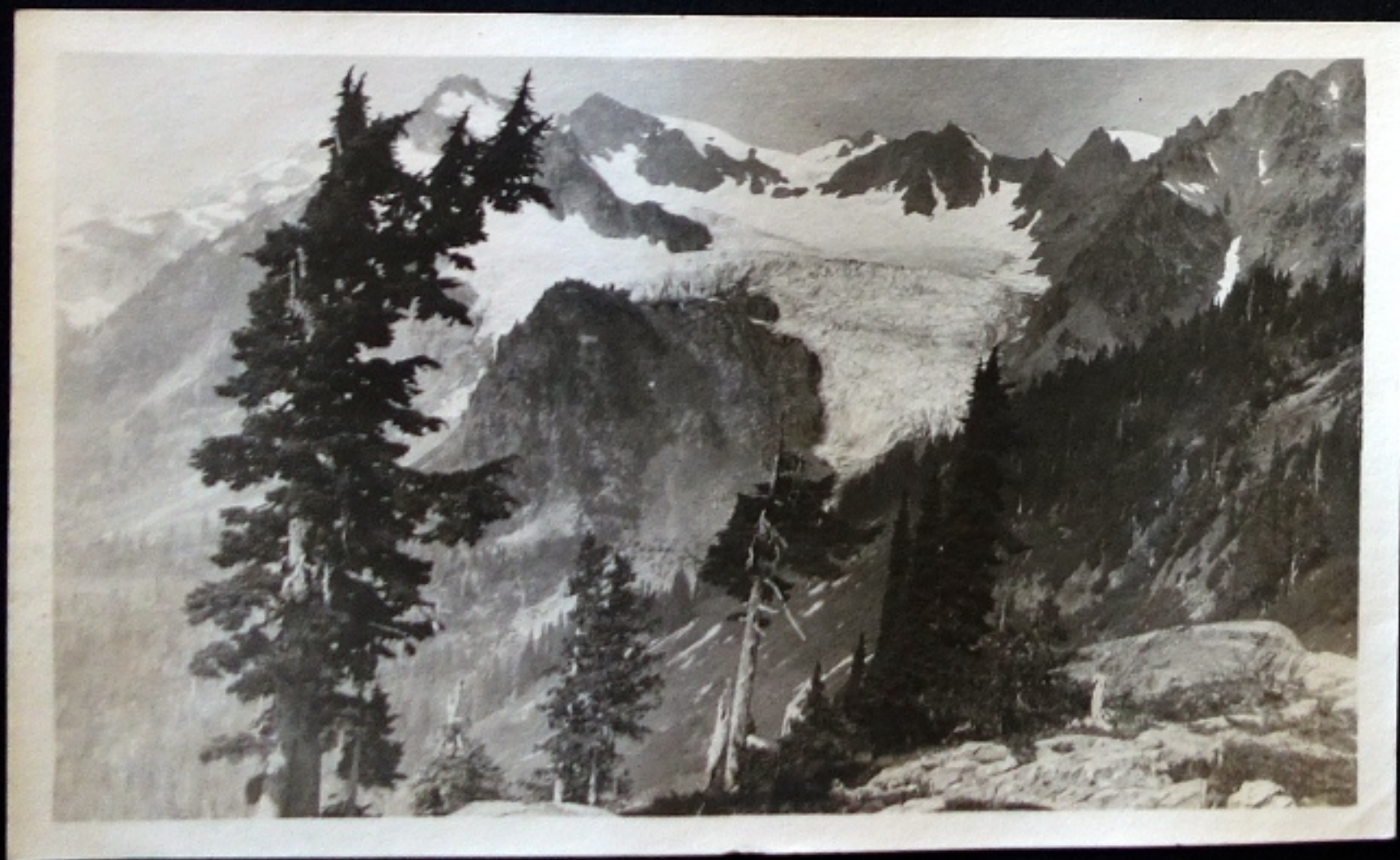

Olympus



Olympus
from Ice Lake
at Hodwell Rixon Pass.



Dodwell Rixon Pass.



Olympus Humes Glacier.



Mt. Qeets.



Howell Rixon Pass.



Upper Queets Valley
And
Olympus



Olympus
from
Hayden Pass.



1920
O'Connell







Olympus on the Top-

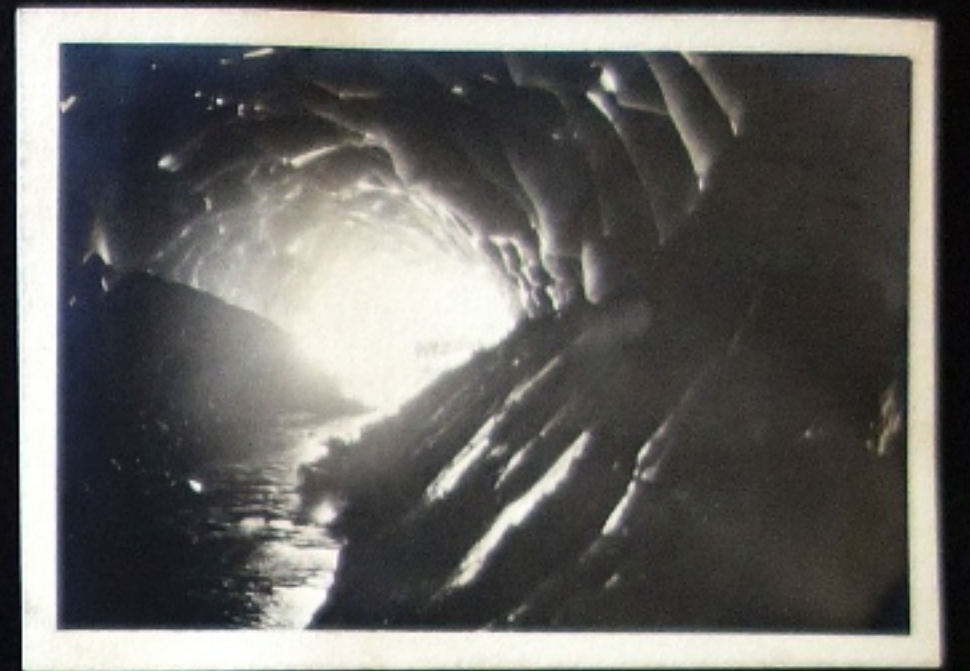

Returning from Olympus.

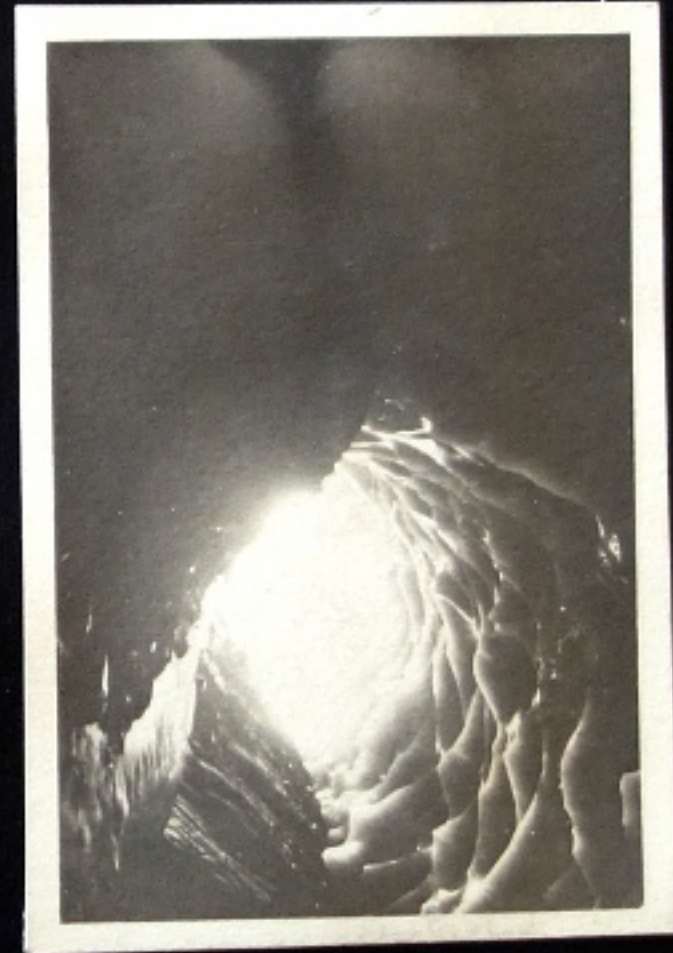



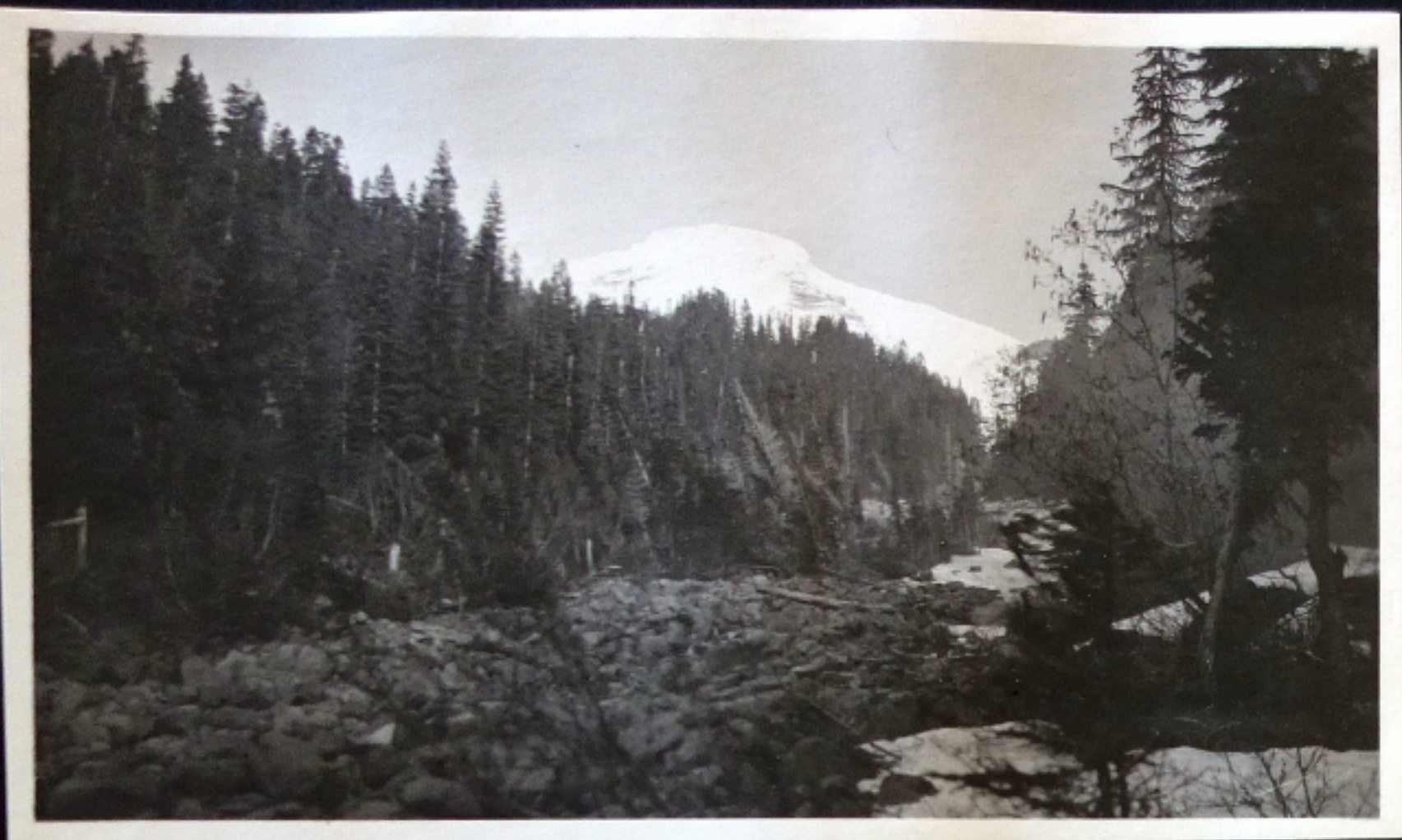



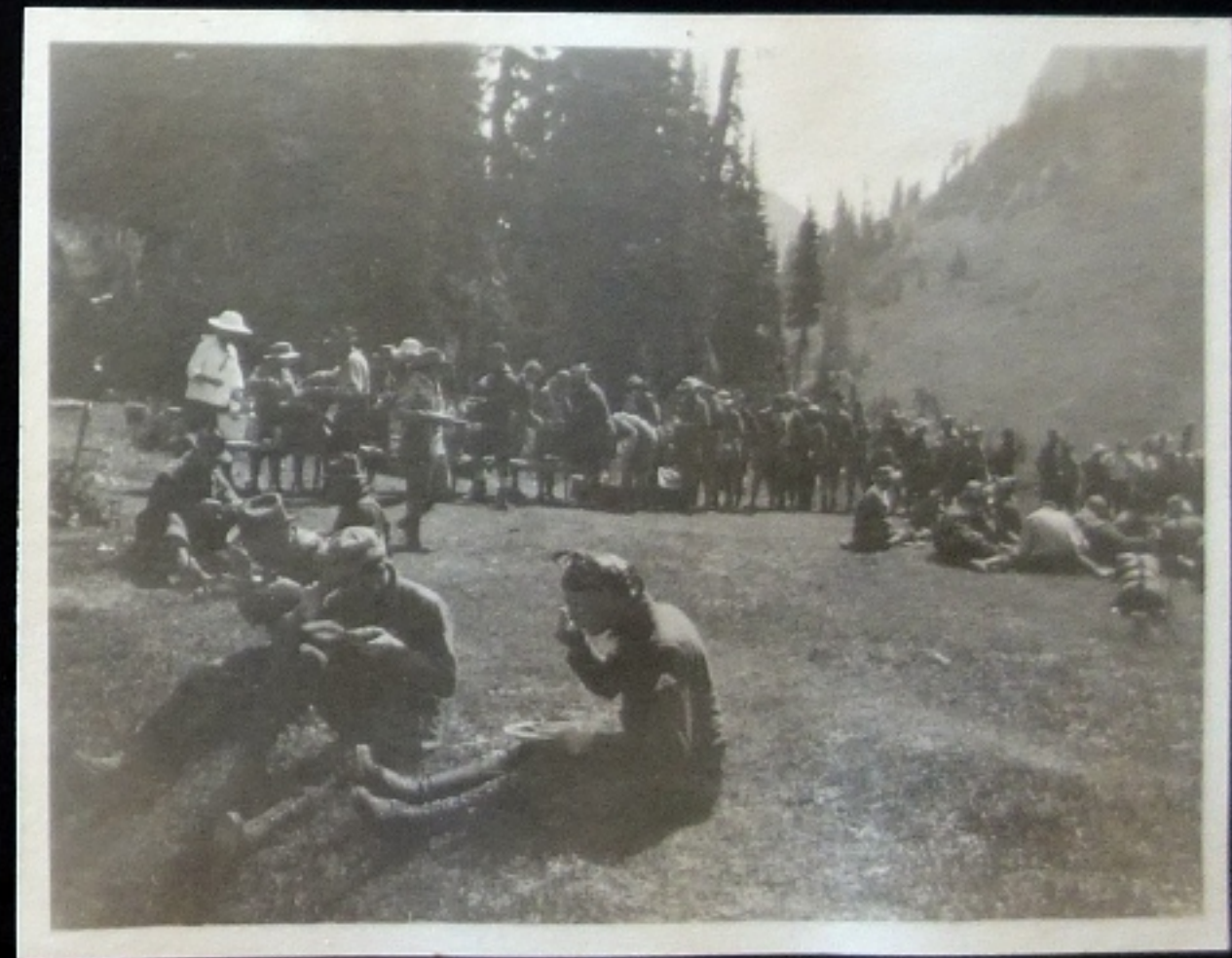



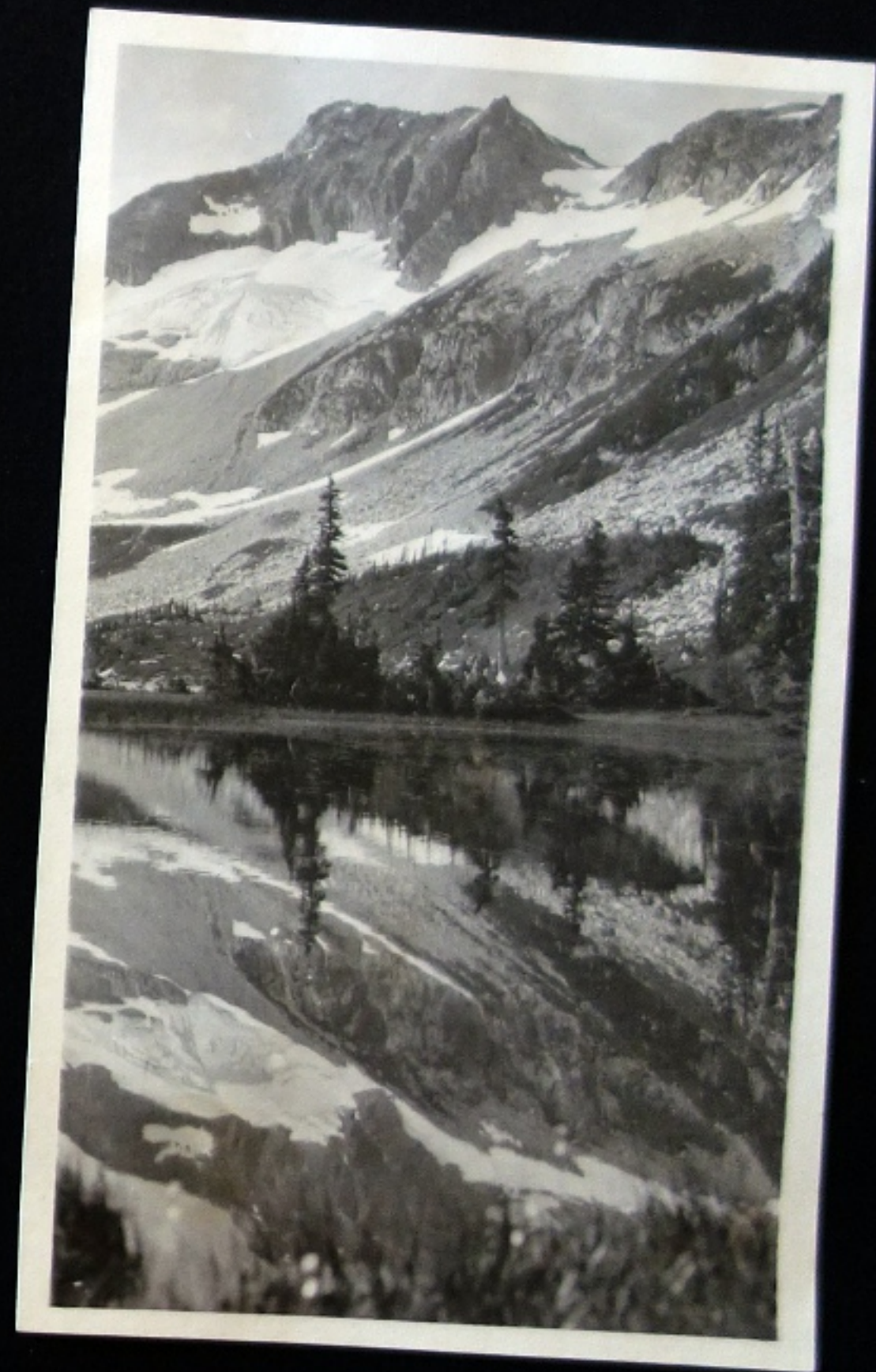
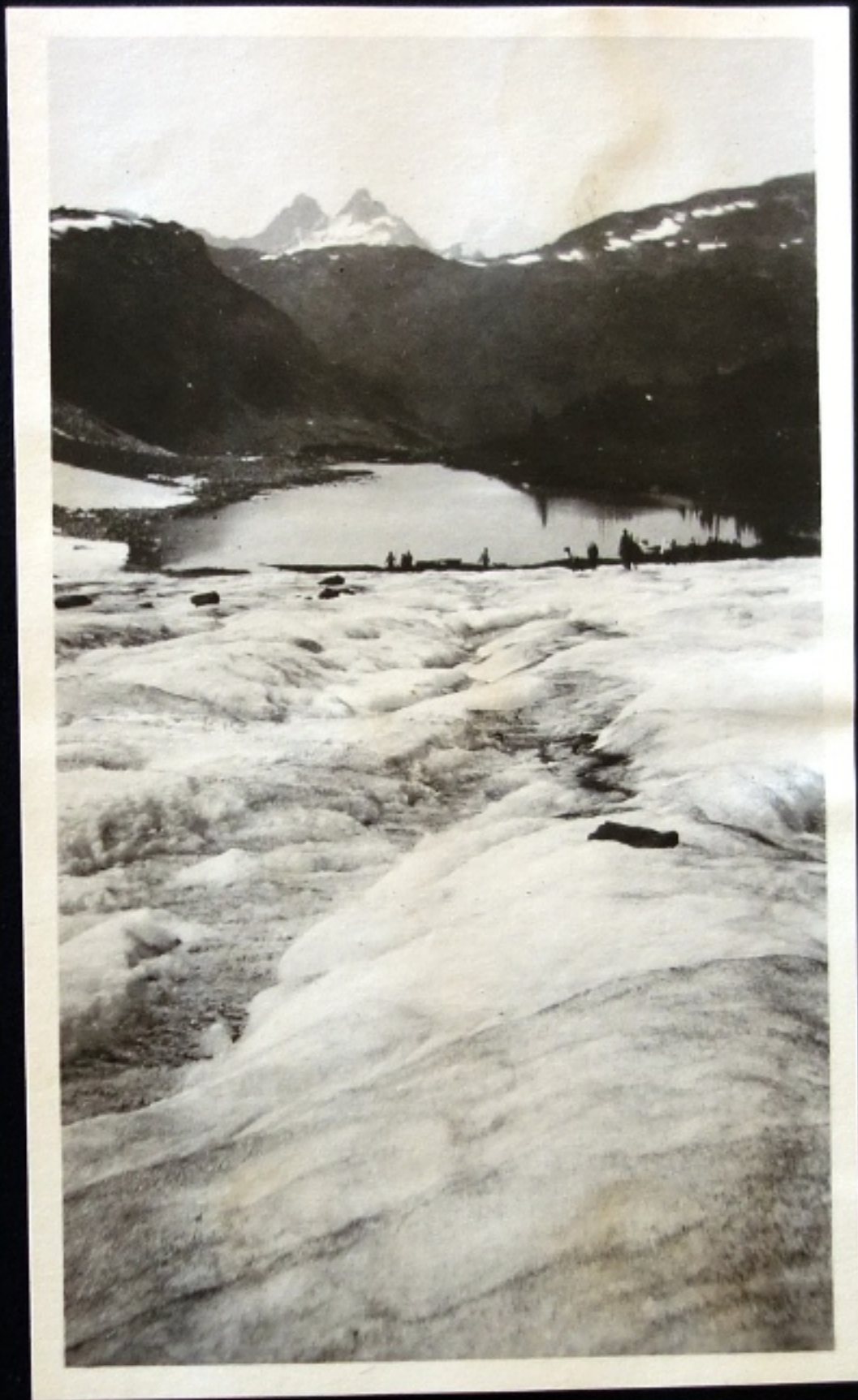
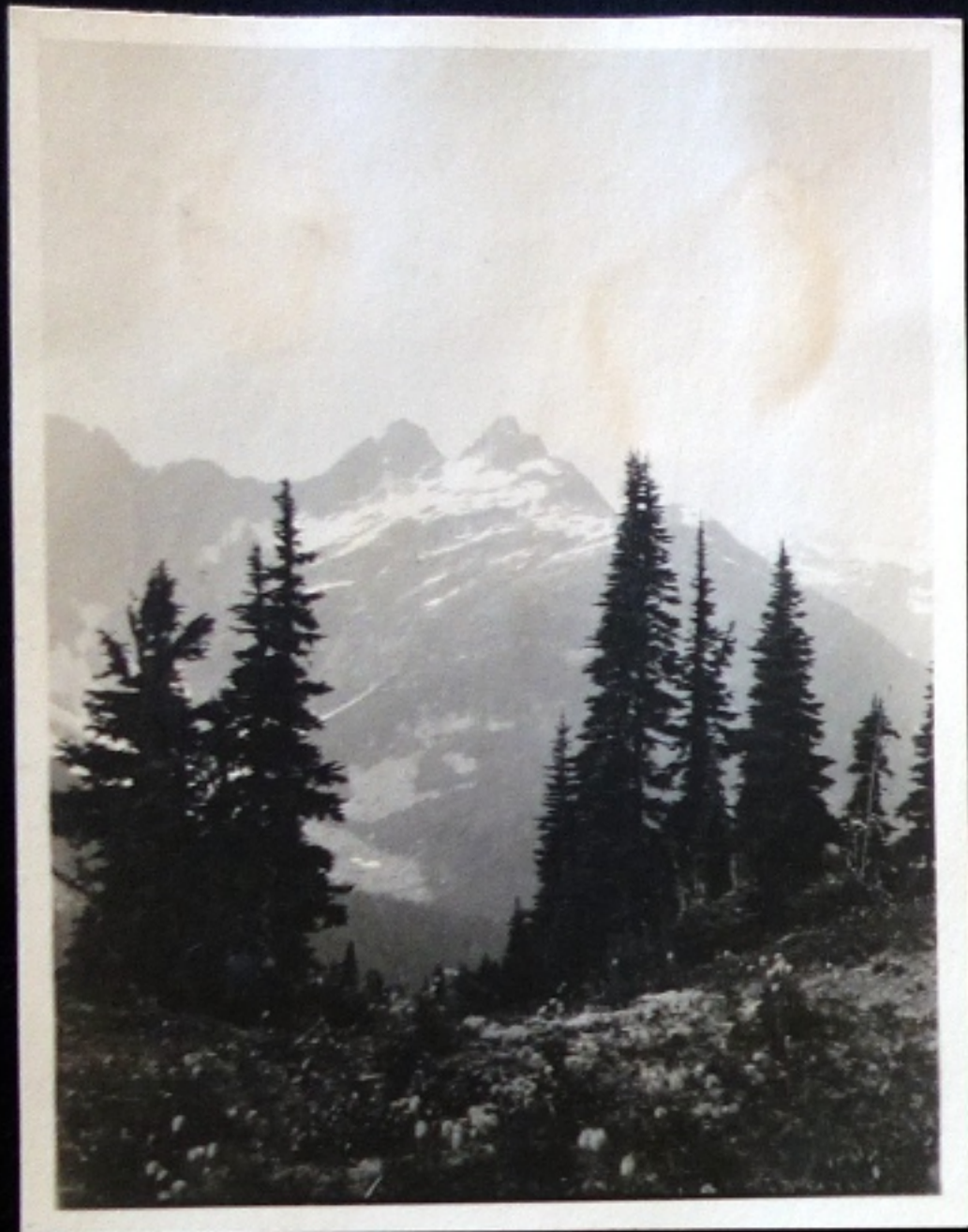

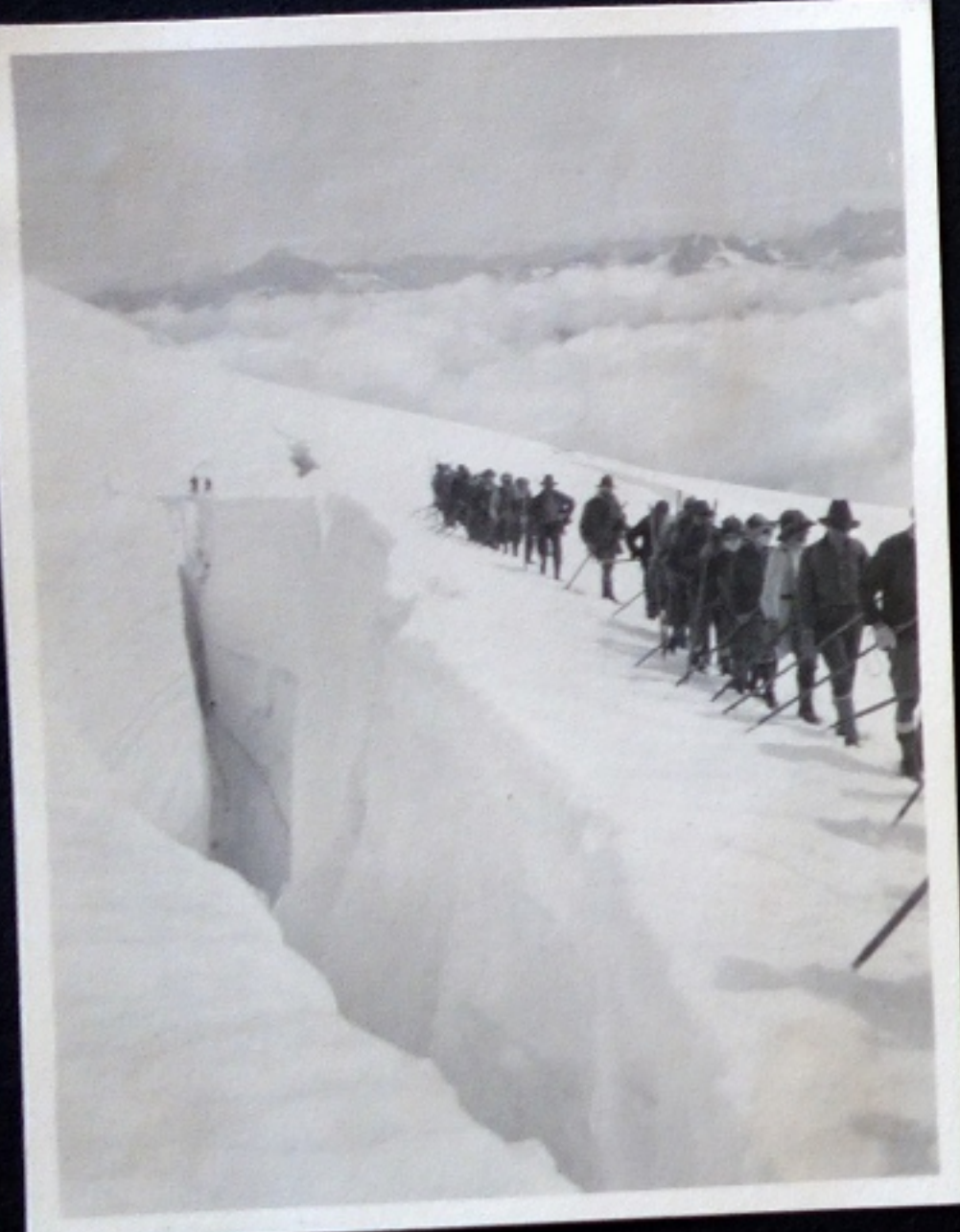

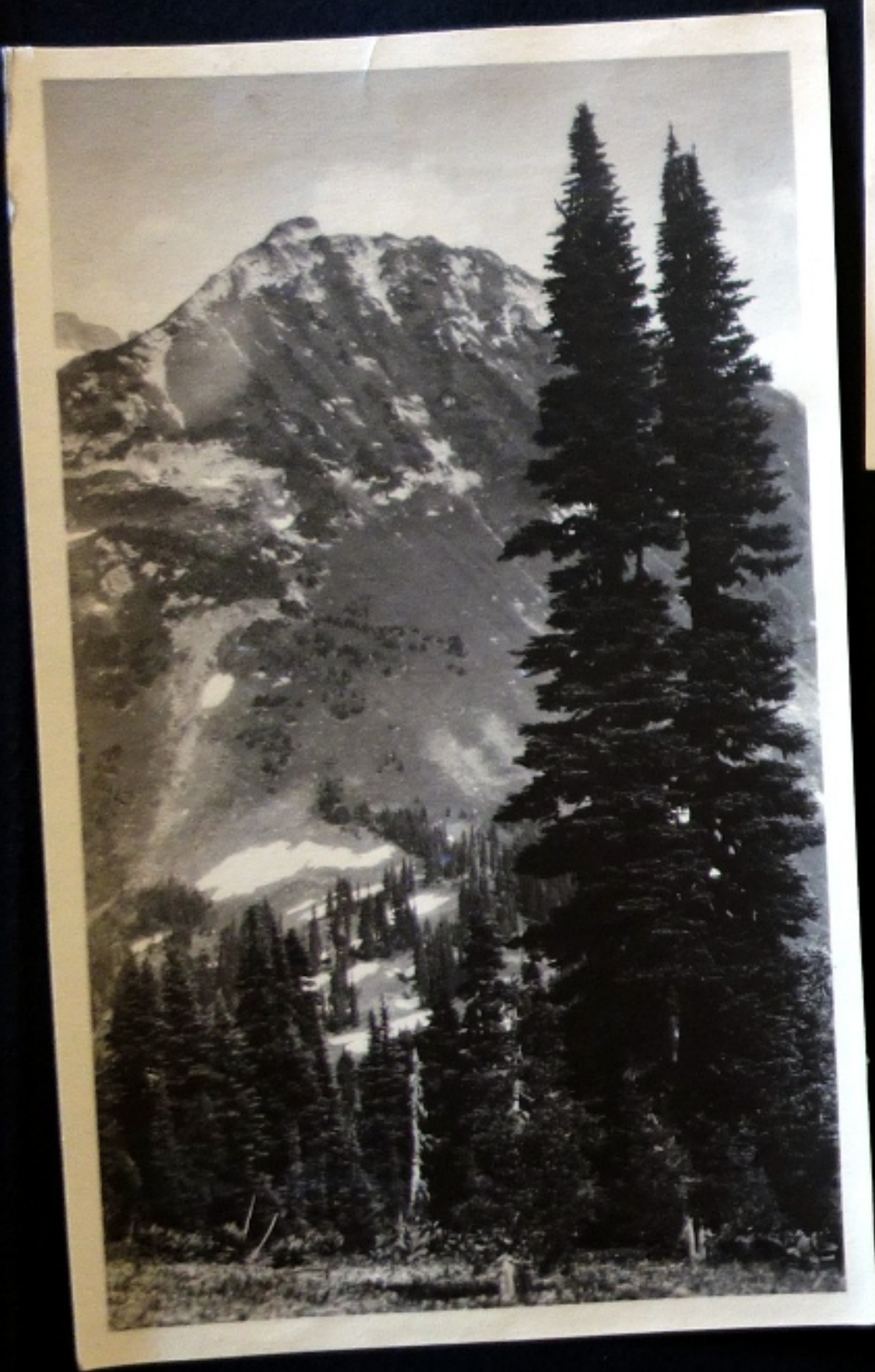





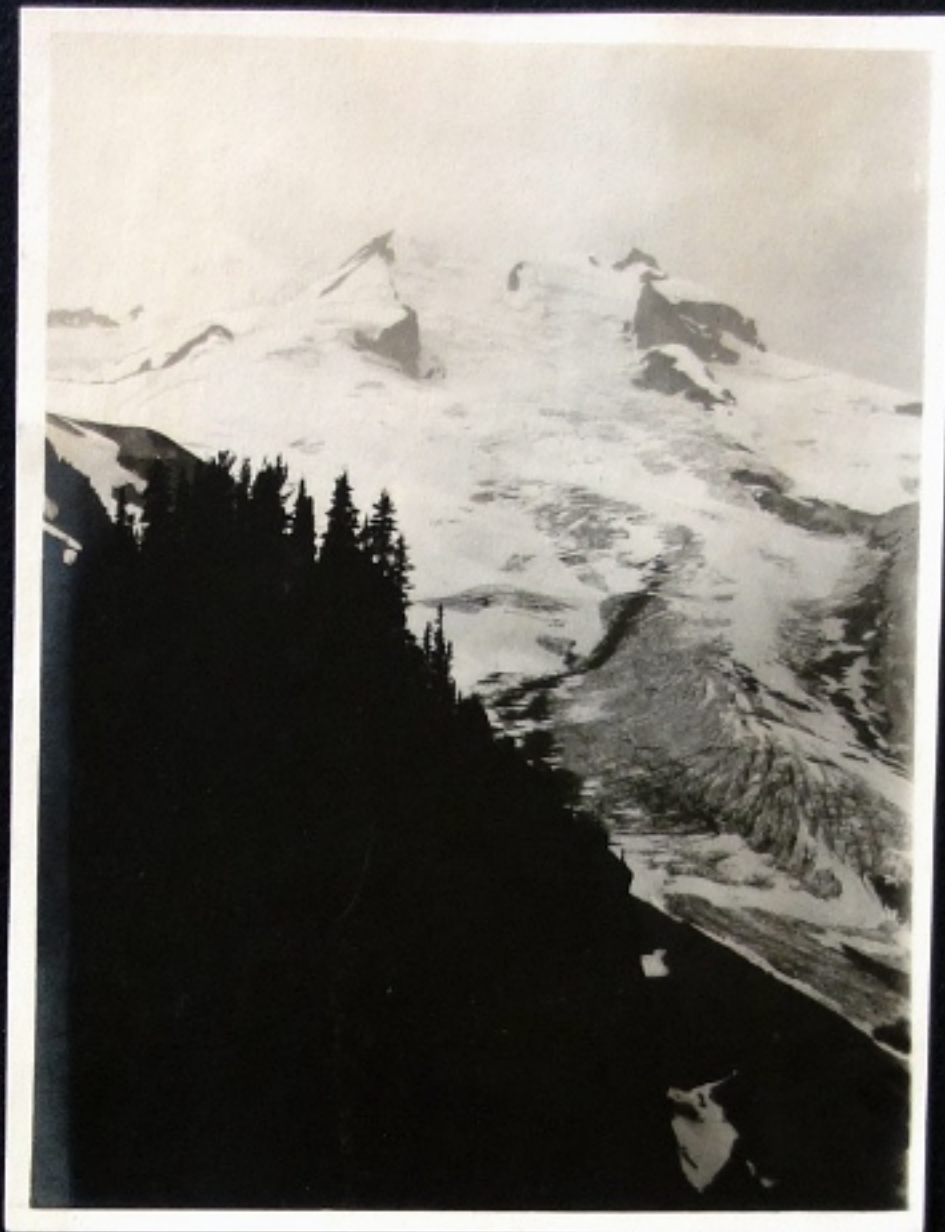
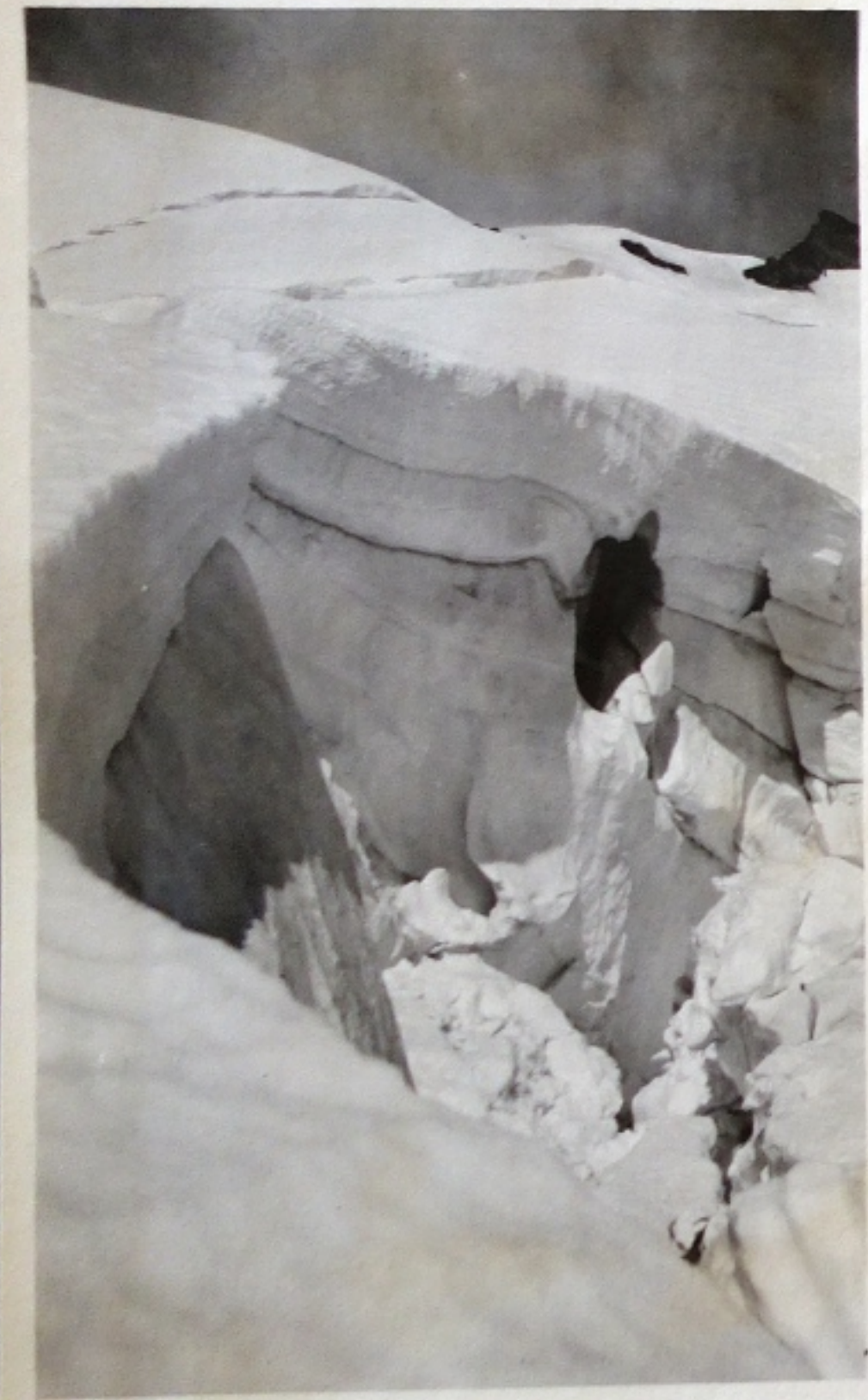

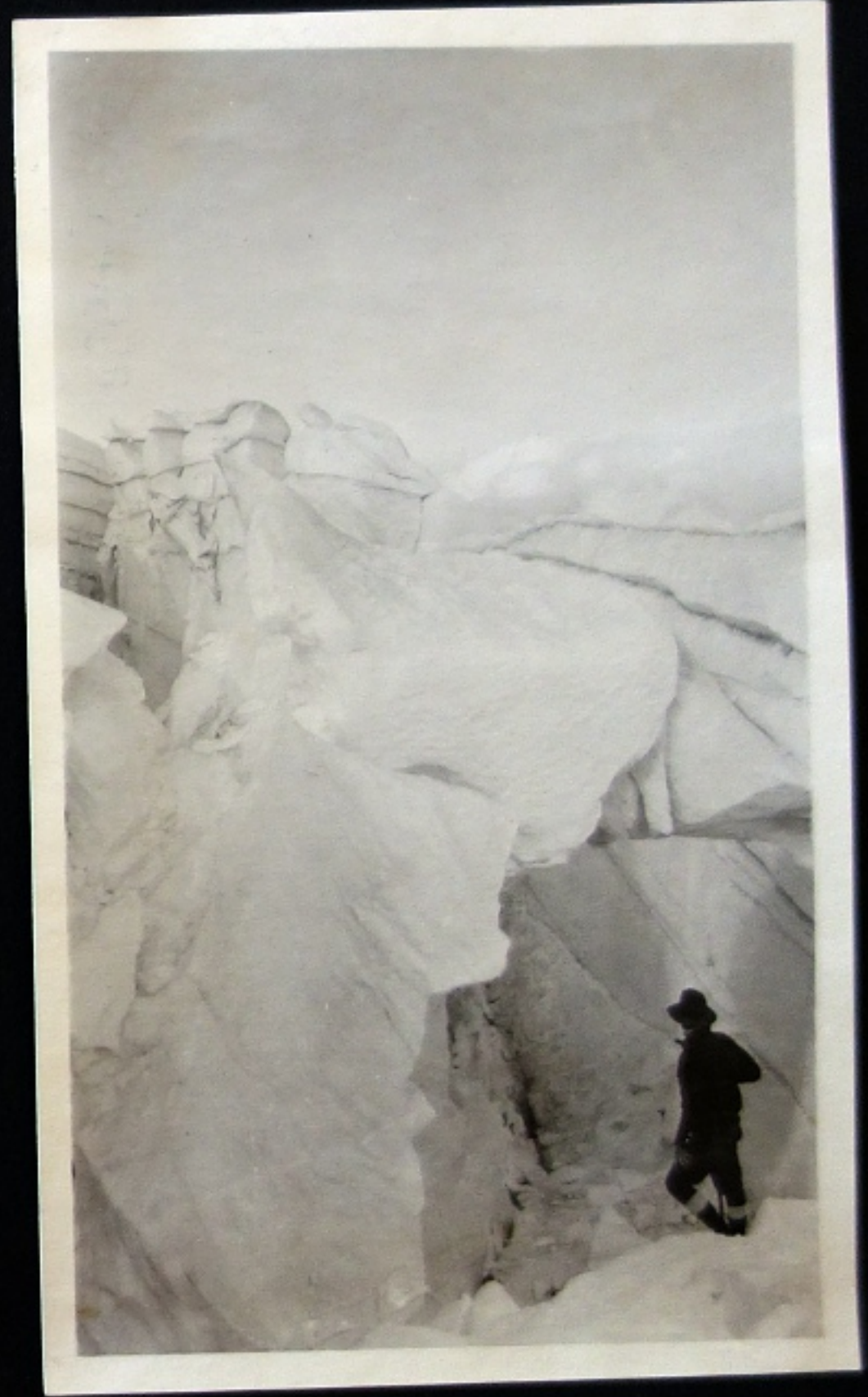

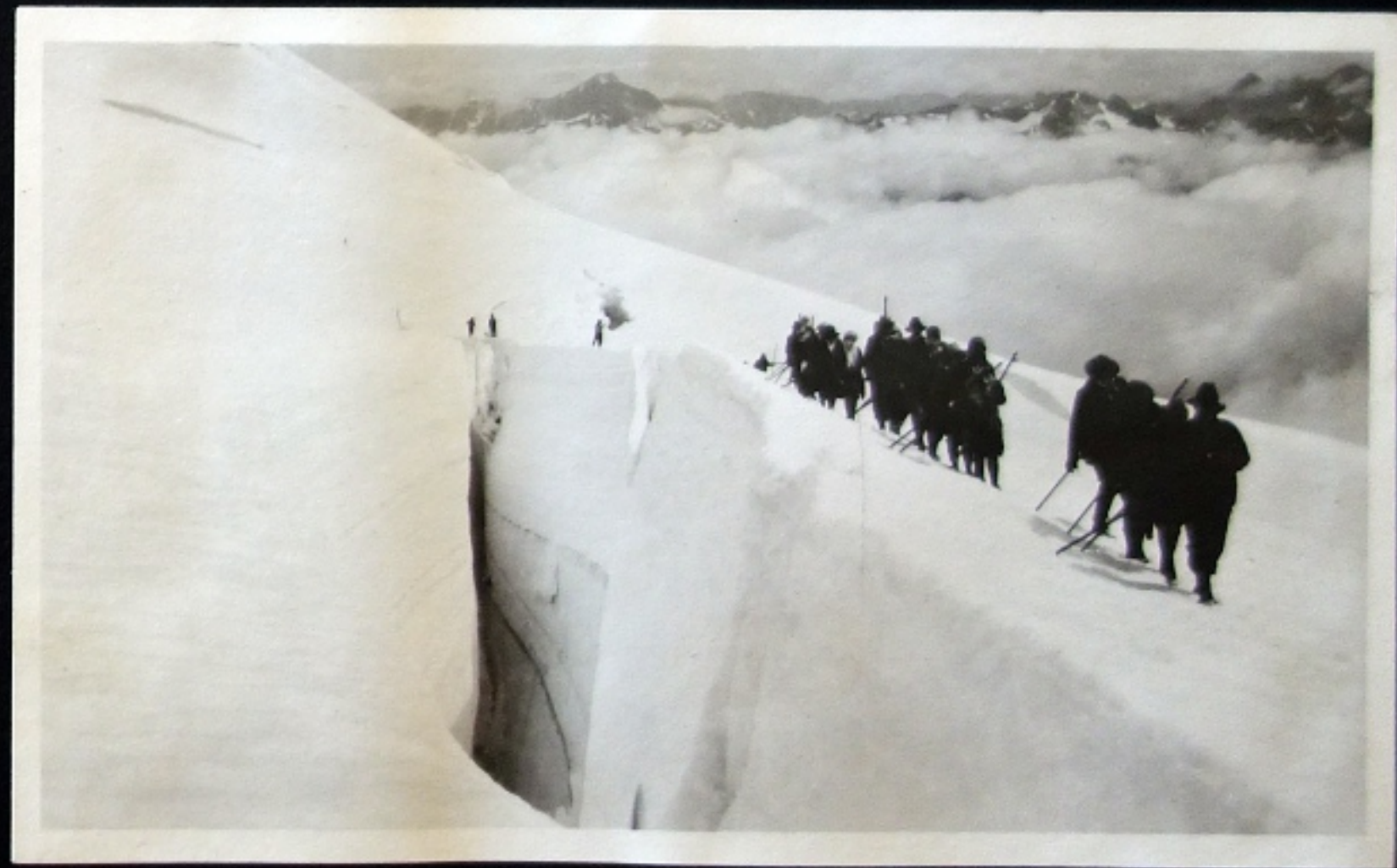
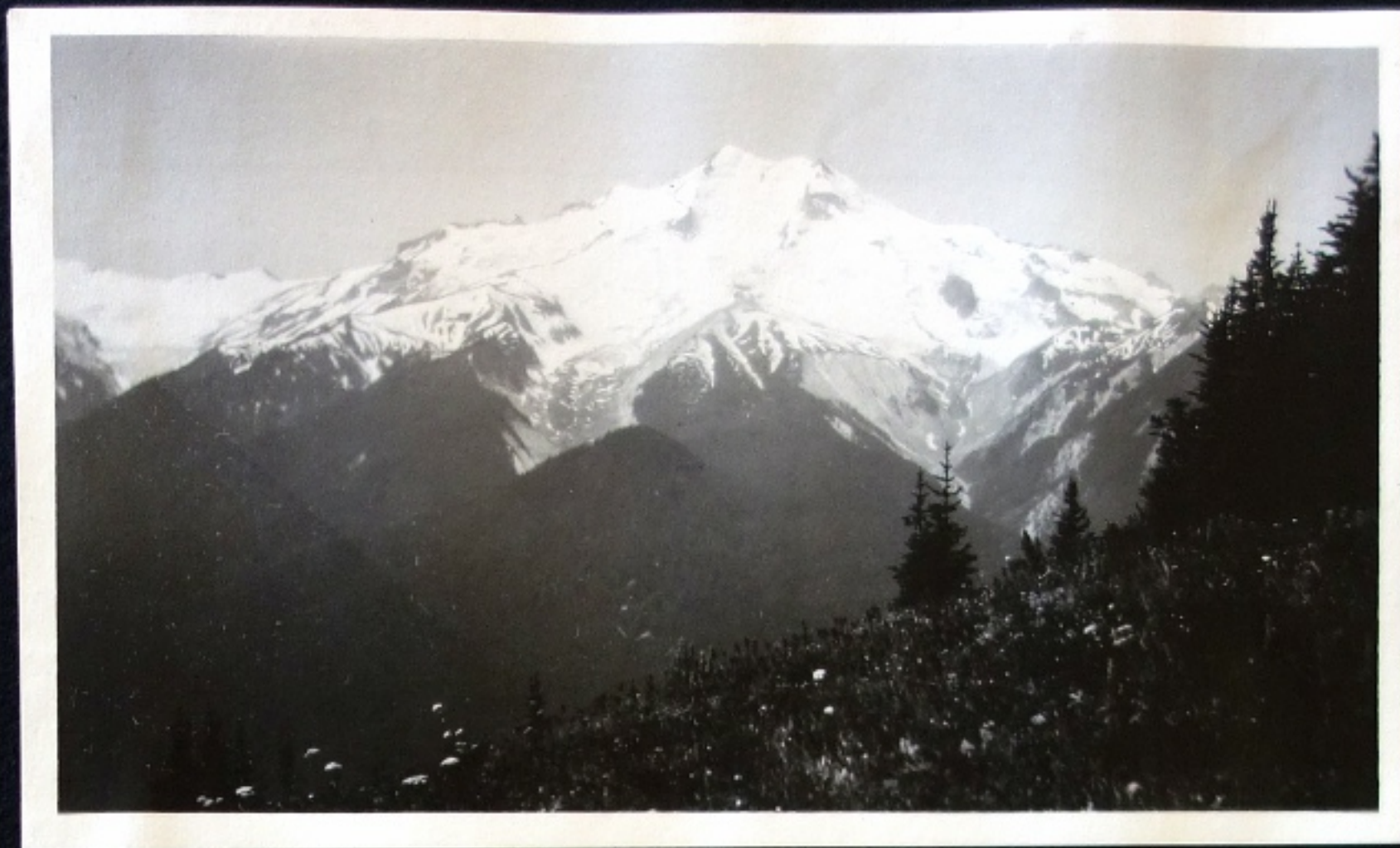

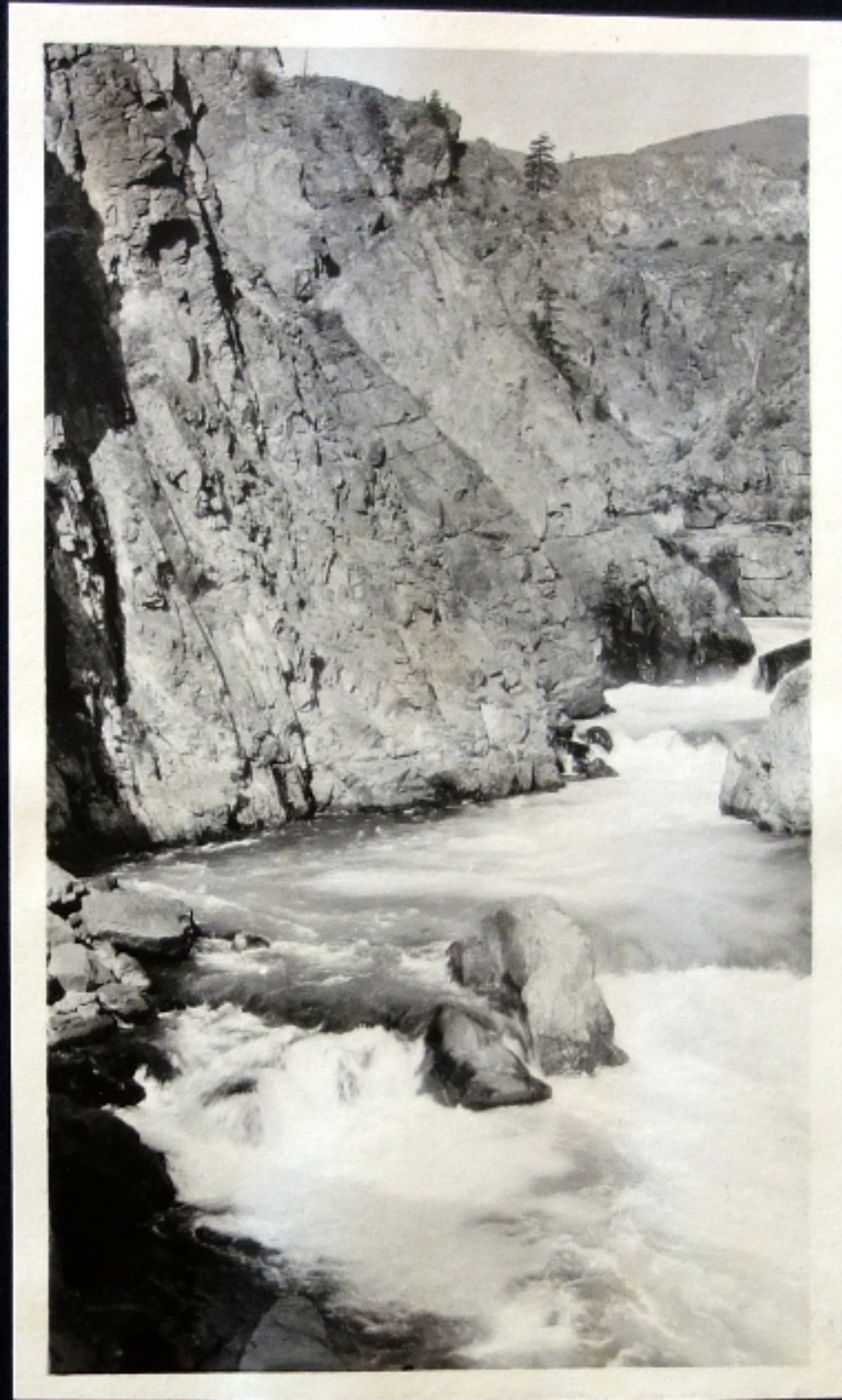

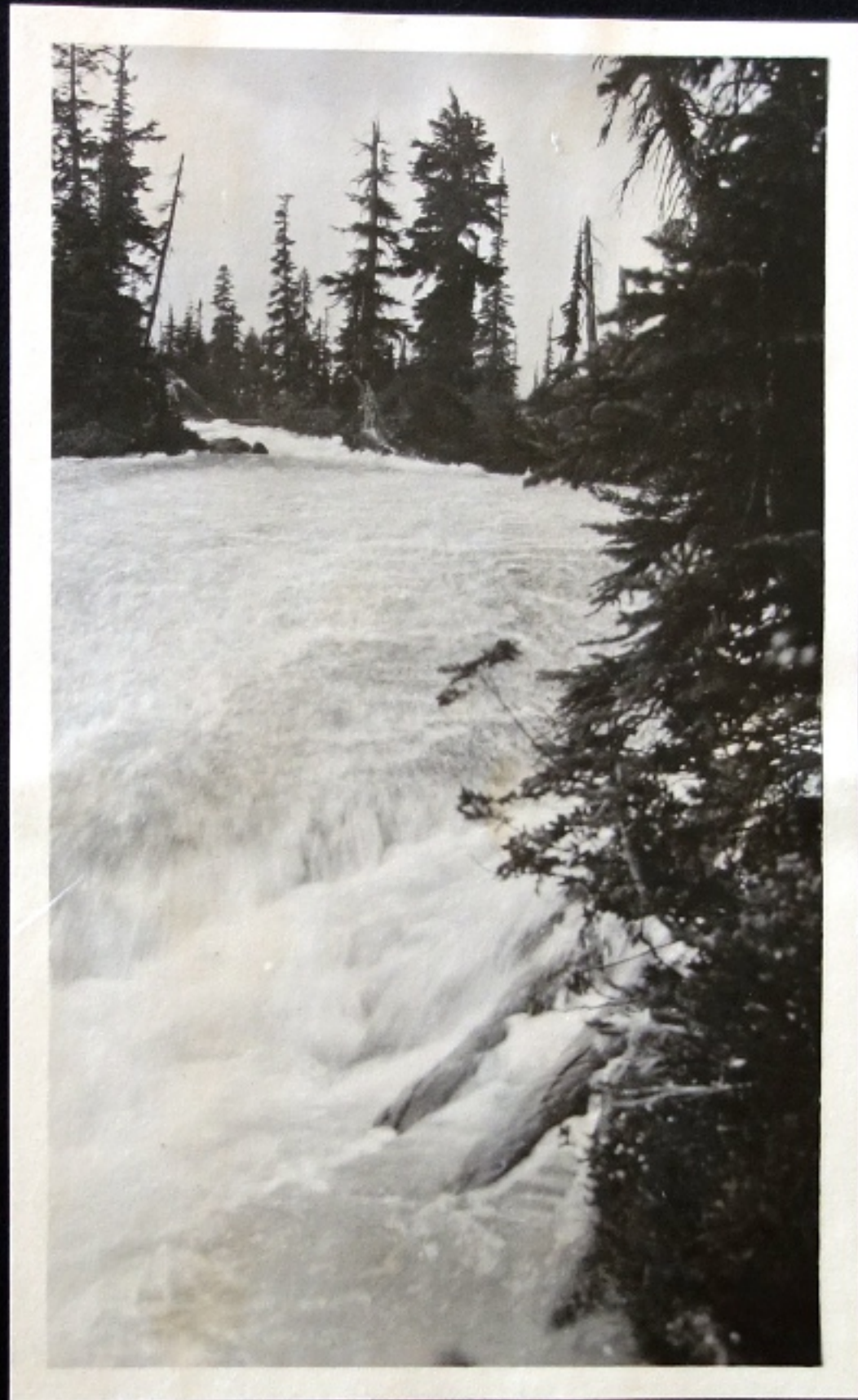
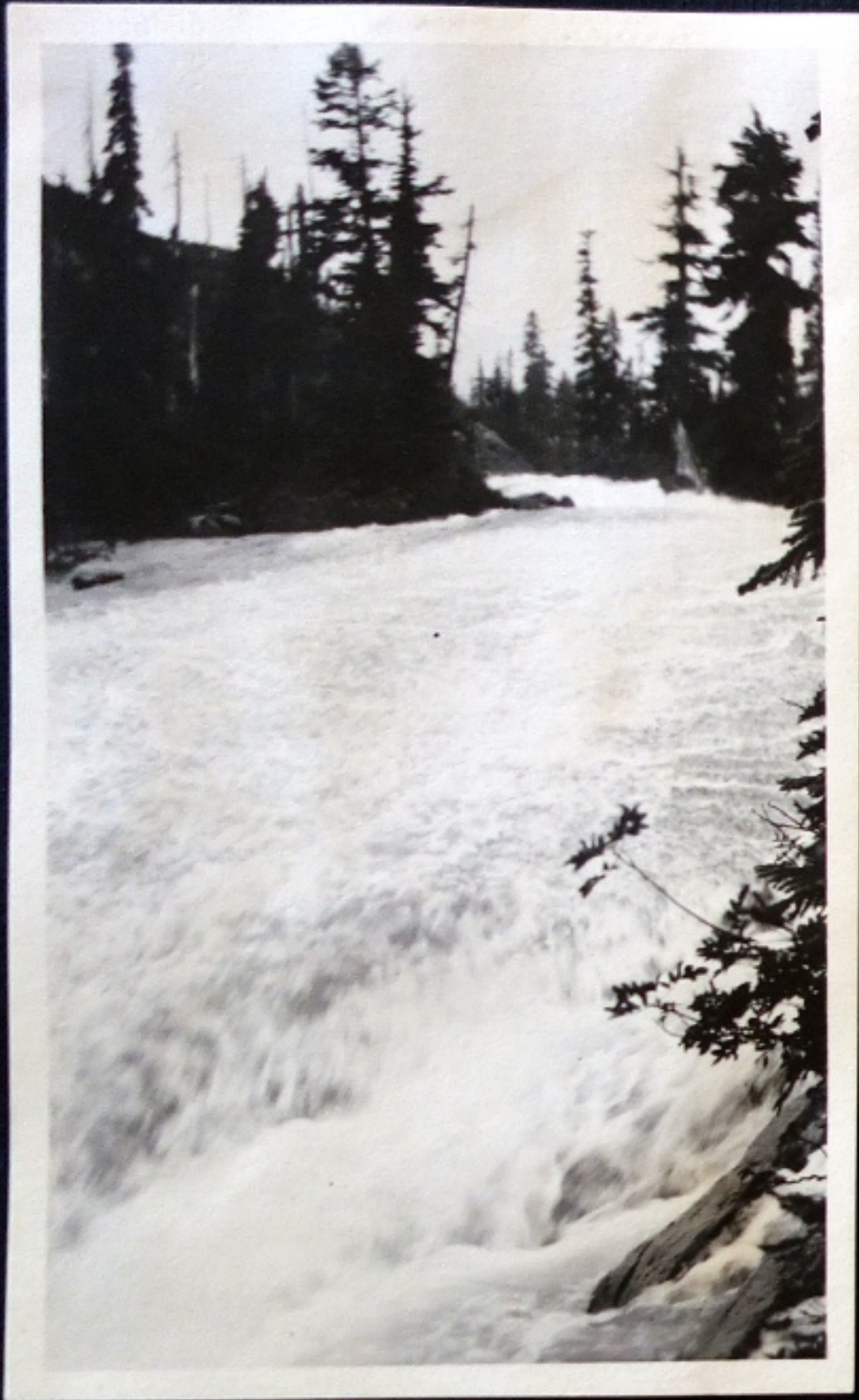

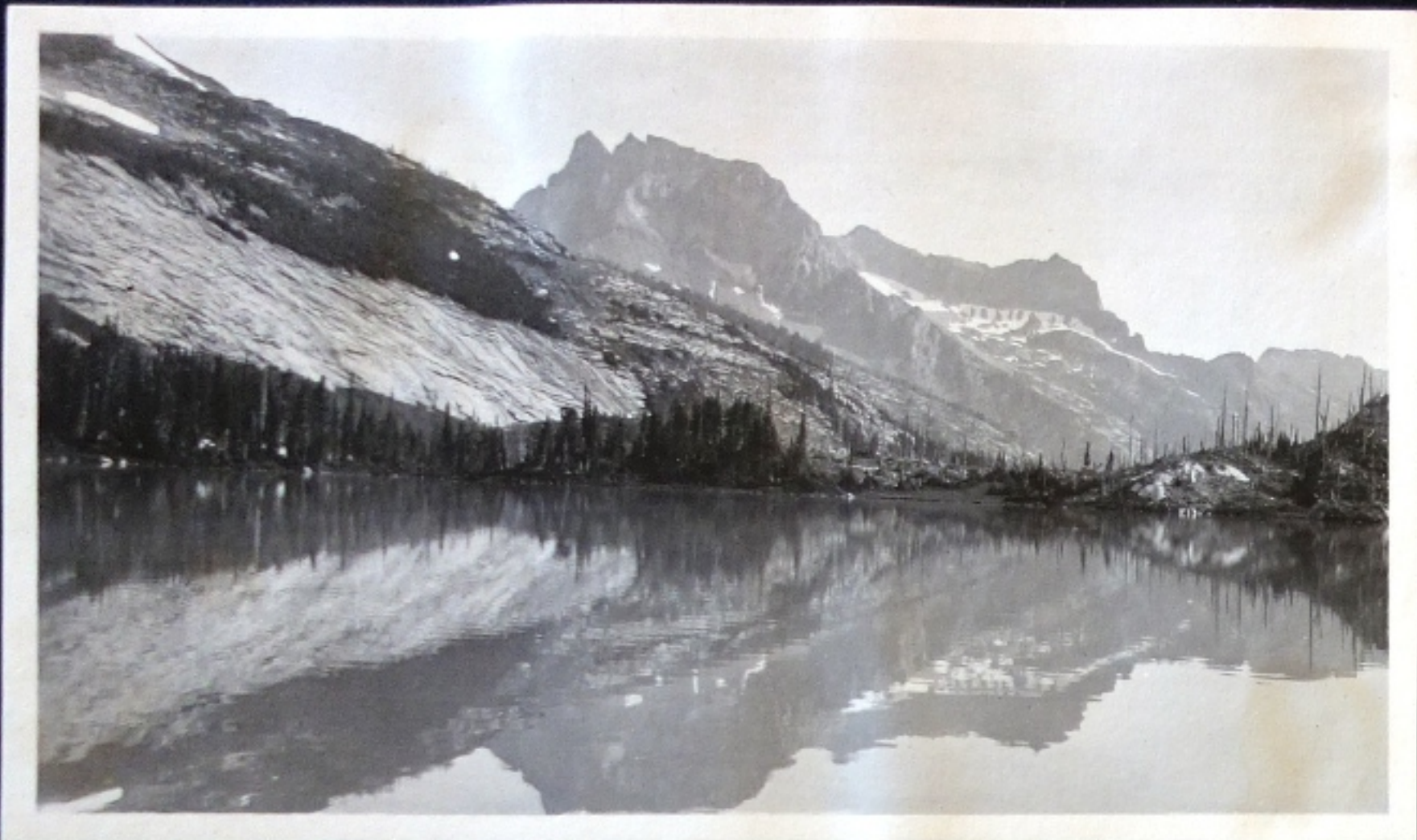

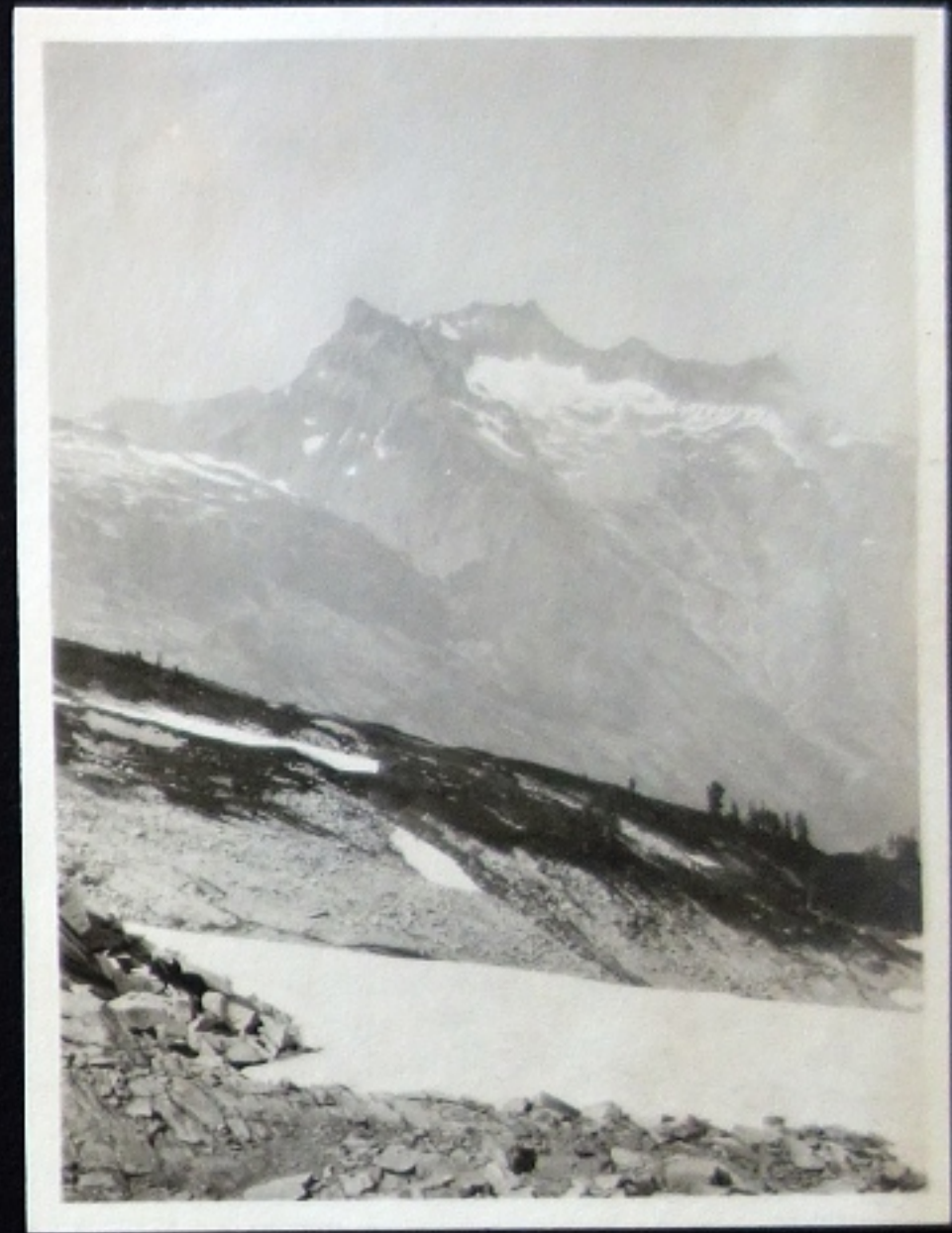
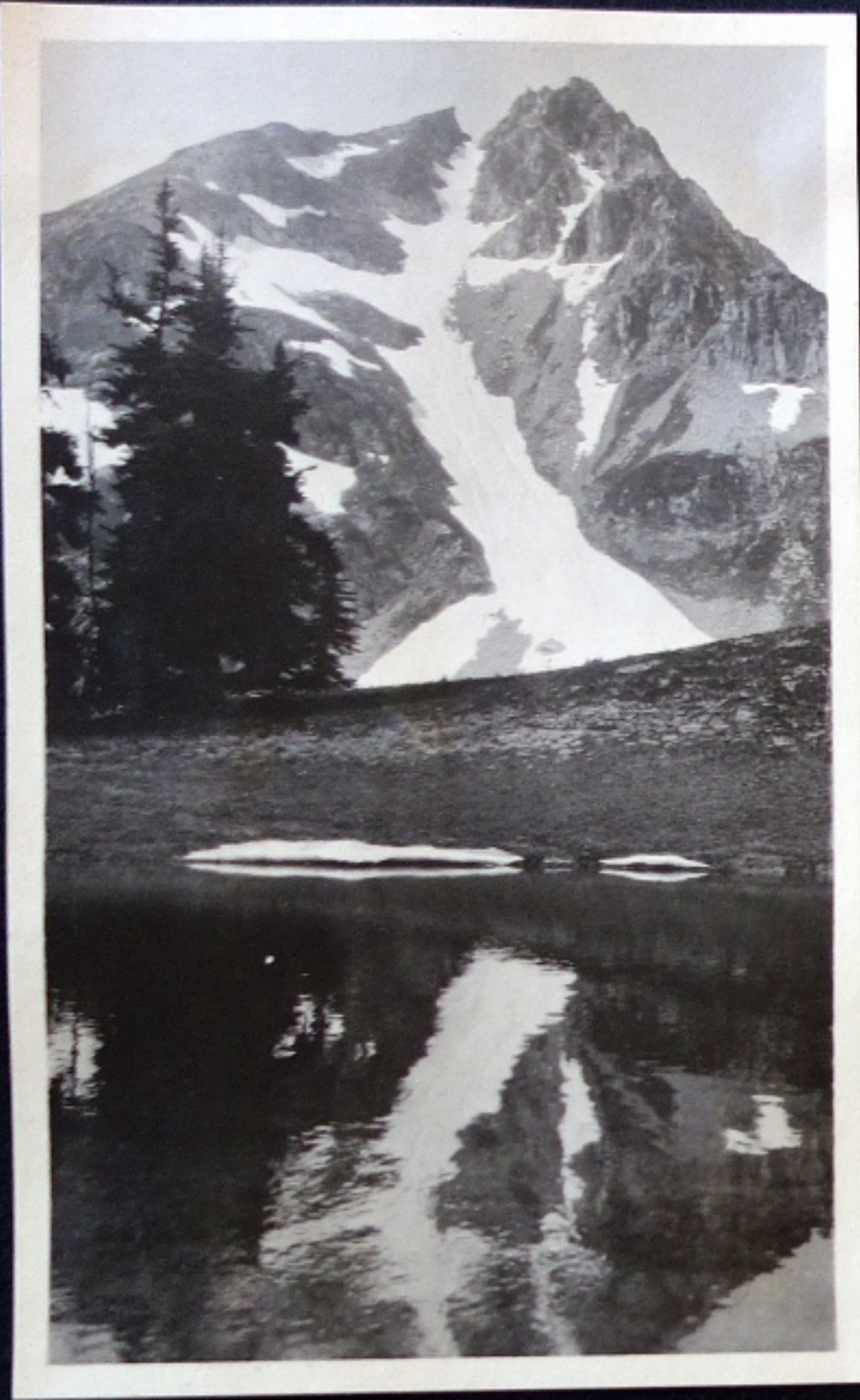











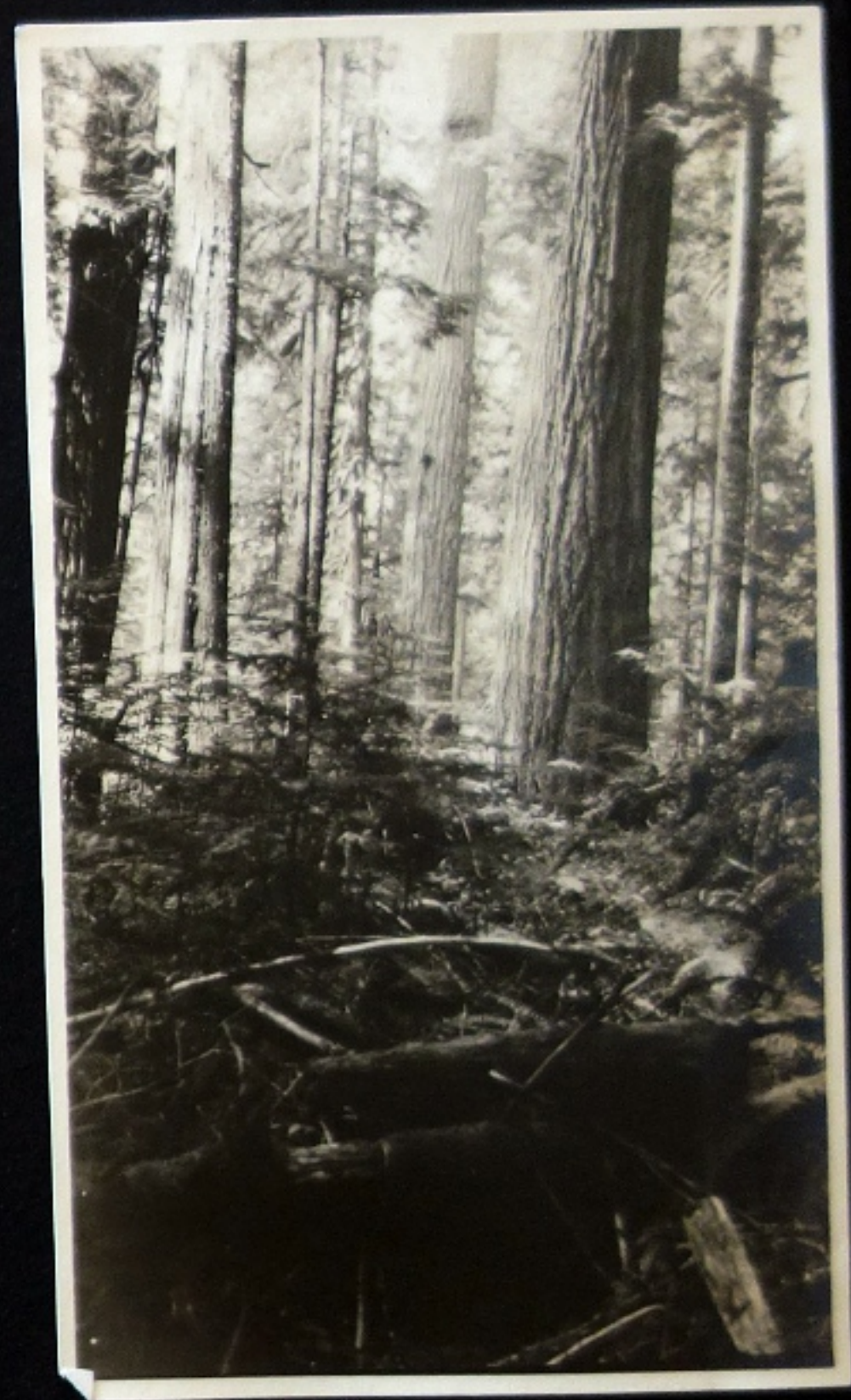

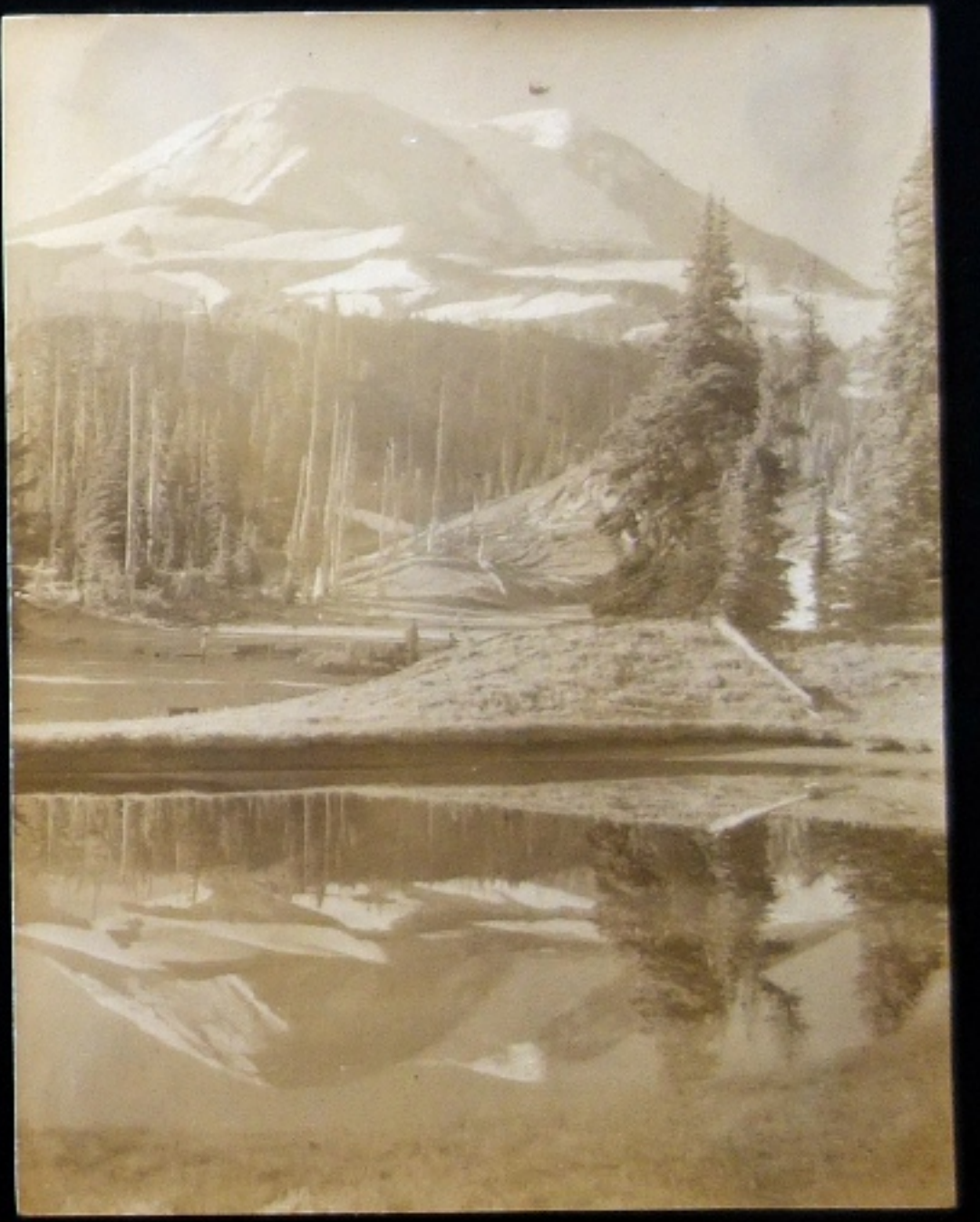

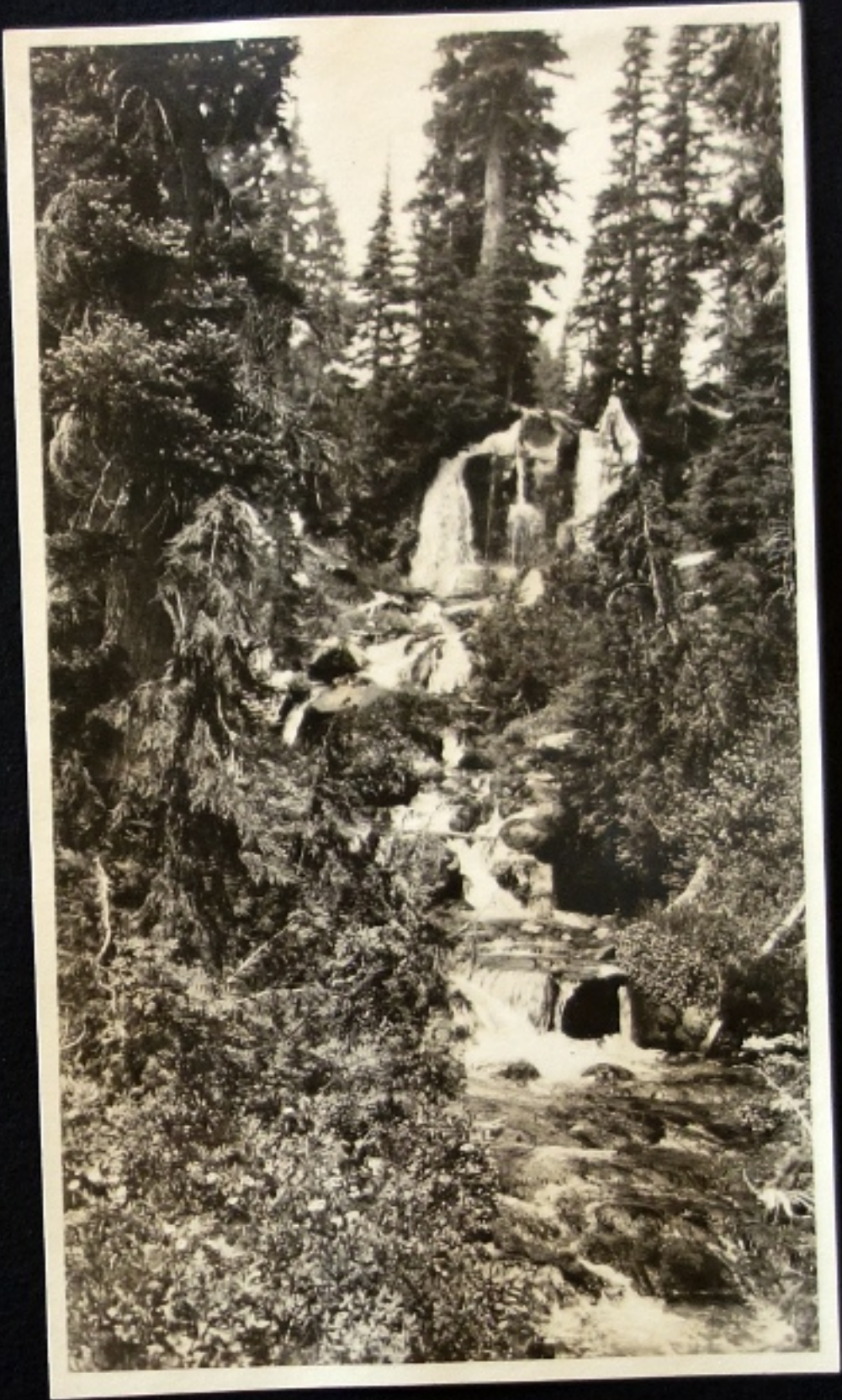

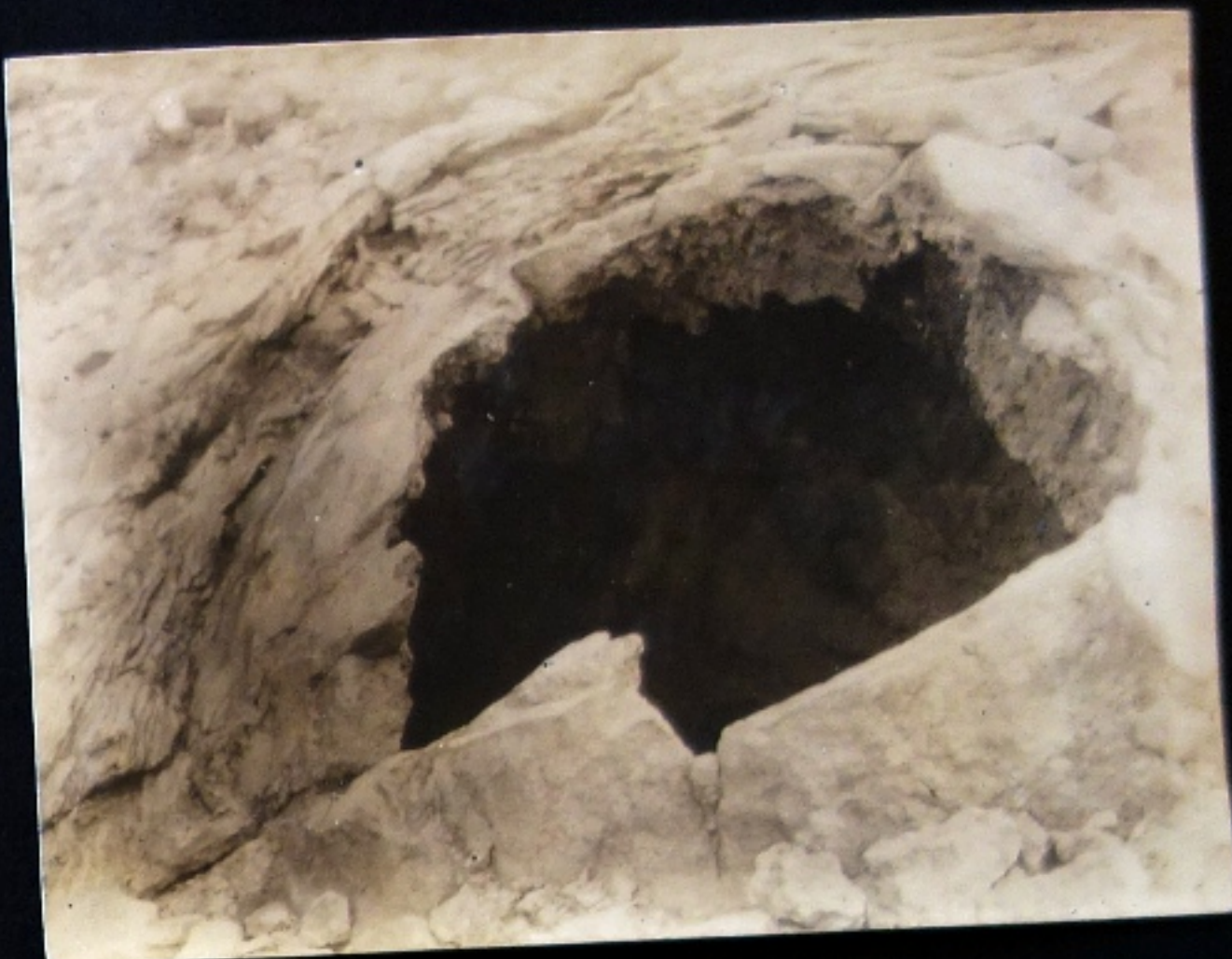









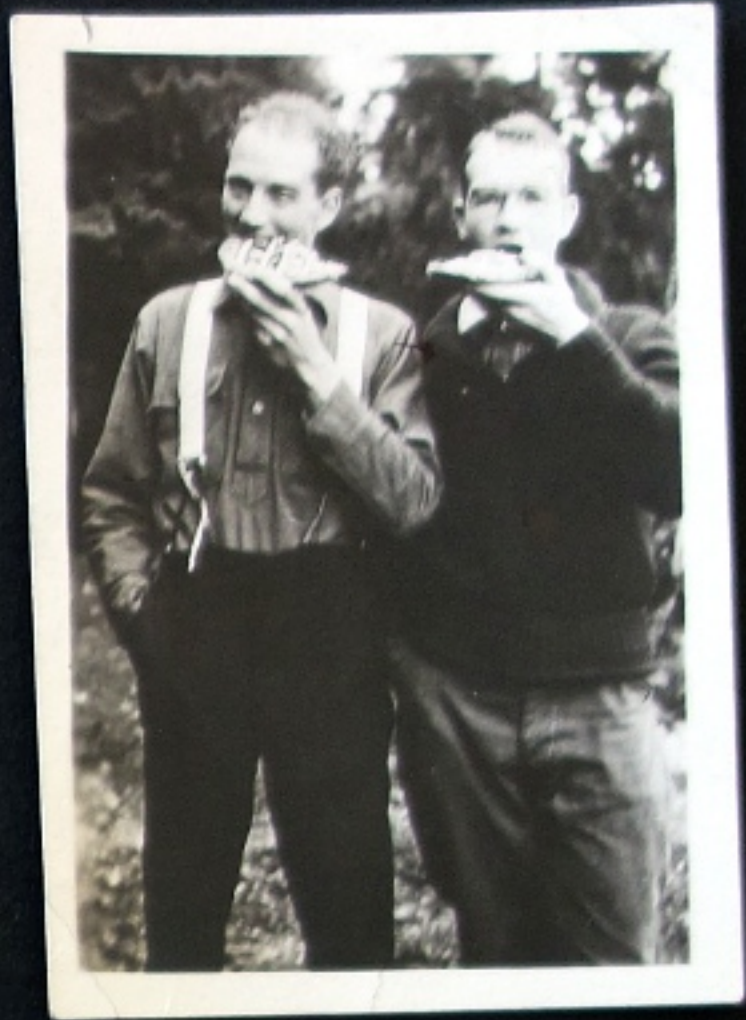
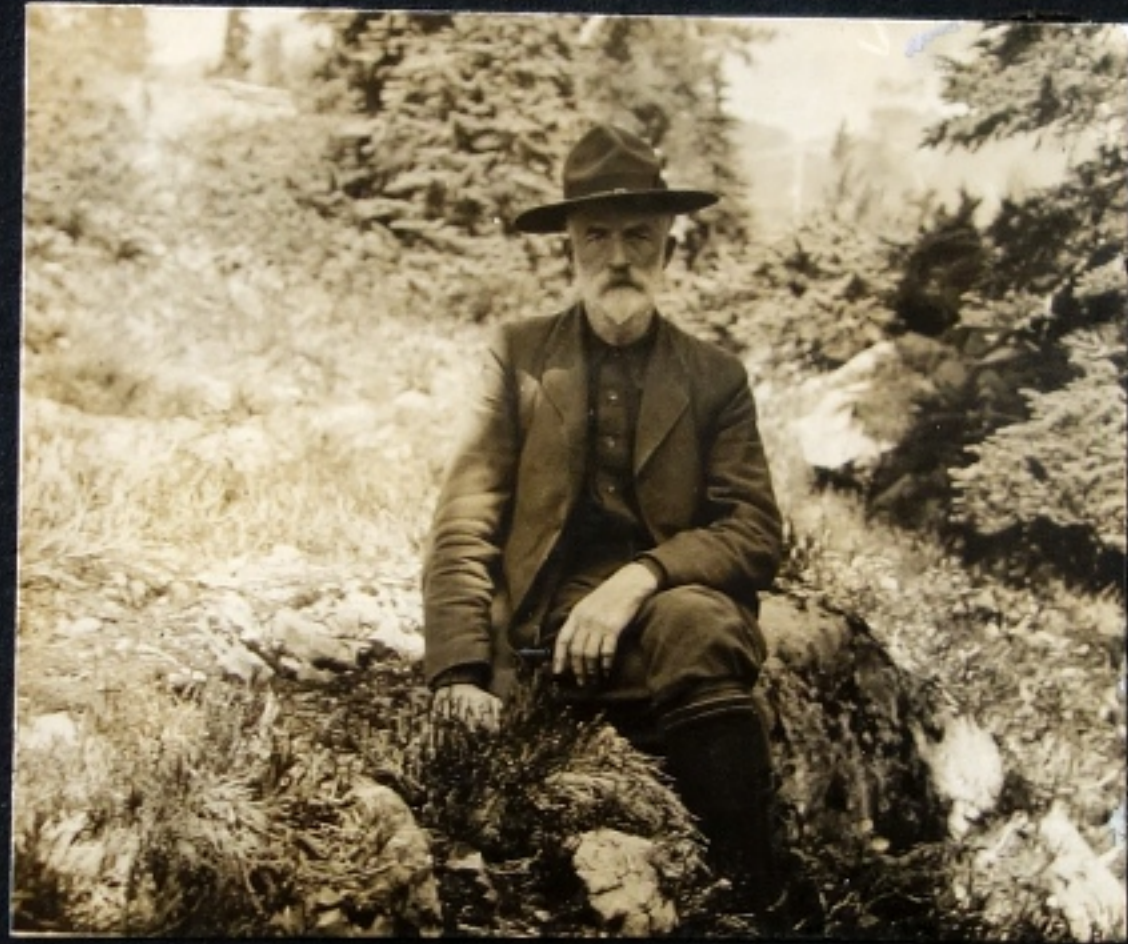































The **CARFAX** Route

1. a. Mt. Lodge b. Mt. Rainier
 c. " "
2. a. _____
 b. Rainier
 c. Lodge
3. a. Snow Peak
 b. Summit
 c. Rainier
4. a. _____
 b. Glenn Brecker
 c. Y. M. C. A. near Havelock
 d. Uethe & Duff
 e. _____
5. a. Daddy Ben Moore, Richard Hecker
 Fairview Log, Wally Ben
 b. _____
 c. _____
 d. Lodge Wally Ben, Ben Moore
 e. _____

6. a. —
b. Lodge under fresh snow
c. u fireplace
d. —

7. all at Shellbank

- a. Jerry
b. mother
c. house at Shellbank
d. Bin Mover —
e. Louie
f. — Reby Emz — — Louie
g. Reby —
h. mother
i. Wally Beer
j. Reby —

8. 1120 Summer Outing
going up Head Creek to
Brinnon

9. a. Lake Courtauld

b. —

c. Do several loops

10. marked

11. marked c rear guard Daddy

B. marked



The **CAR-FAX** Route

13. marked
14. marked
15. "
16. Olympiques — Daddy as
Judean
17. in Olympics
~~a~~ c. George Wright
Alice Stenholm
Fairman Lee
18. Dodecall Rexon Pass Snow Caves
Party returning from there
19. a. Redick McKee
b.
c. Harry Myers — ^{Brooks} ~~Herring~~ Daddy
— Frouey — Wally Barr
- d. going down Quinault
20. a. Rainier
b. Joe Hazard
c. ~~for~~ around M. Baker

21. a. young ^{man} up Baker
b.
c. goats
22. a. 1921
b. Phelps Creek Jo
c.
d. Buck Creek Pass
23. a
b
c. glacier Peak from Buck
Creek Pass
24. Buck Creek area
25. a. B C P
b. glacier
c. ~~V.A. Nelson~~ Fred Gorton,
 Li A. Nelson, Celea Shelton
26. Glacier Peak area
27. " " "
28. crossing Sattelle River
29. Glacier Peak
30. " "
31. " "
32. " "
33. Daddy & Glenn Brauerway
glacier Peak area Banquet
table
34. Railroad Creek
35. a. North Star Peak



The **CAR-FAX** Route

36,

Committee 1921 Summer Oatery

37.

a. L.A. Nelson, Jean Bremermael

b. _____ Brooker, Horning,
Linda Coleman, Anisette Cameron

Daddey

c. Daddey

38. a. Cook — Baker
at Marzoff

b. Packar

c. Packar

d. Six Pack Banquet

39.

a. Boss taking stuff to Mt. Adams

b. Dr. Phil Rogers ^{with} Summer Oatery 1922

c. Emil Gorton ^{with} more Wisconsin

d. Dad, Ruby, Brooker Horning

40.

a. Adams

b. _____

c. Prof. Murray

d. Adams

41. going to Goat Rocks

42. All at Mt. Adams
~~to~~ Hemlock Tree

43. Mt. Adams

44. " "

45. " " Lava Cone

46. " "

47. " "

48. " "

49. " " Ruby Eng
Wey's Head pole
Spent Lake

50. Prof. Meany

51. Mt. Adams

52. " " Garibaldi 1923

53. " " " "

54. Garibaldi

55. " "

56. " "

57. " "

58. " "

59. " "

60. a. —
b. —

c. Pacific Town Malson

d. weather on 3 up. Calt

61. a. all at ledge d. Ralph Dyer g. Wm & Del
b. Harry Meyer e. Glenn Beckley h. old m.
c. — Glenn Beckley b. ledge Creek i. Malson



The **CAR-FAX** Route

Kelso

- 62.
- a. dad
 - b. mom
 - c. mom & dad
 - d. dad
 - e. Wally Bear
 - f. _____
 - g. mom
 - h.
 - i. Wally Bear
 - j. " " & dad
 - k. Dad & Mom

- 63.
- a. Mom, Dad, Jane
 - b. Rebecy
 - c. mom Dad Jane
 - d.
 - e.
 - f. _____ Mom, These Williams Jane, Dad

- 64.
- a.
 - b.
 - c.
 - d. Breaker Horning